WHY AM I SO ROMANTIC?

by BERT KALMAR & HARRY RUBY

M9355
1184

HANSON'S MUSIC DEPARTMENT
SHOWER-JOHNSON CO.
SIOUX FALLS
SO. DAK.

From the Paramount Picture

THE MARX BROTHERS

IN

"ANIMAL CRACKERS"

with

LILLIAN ROTH

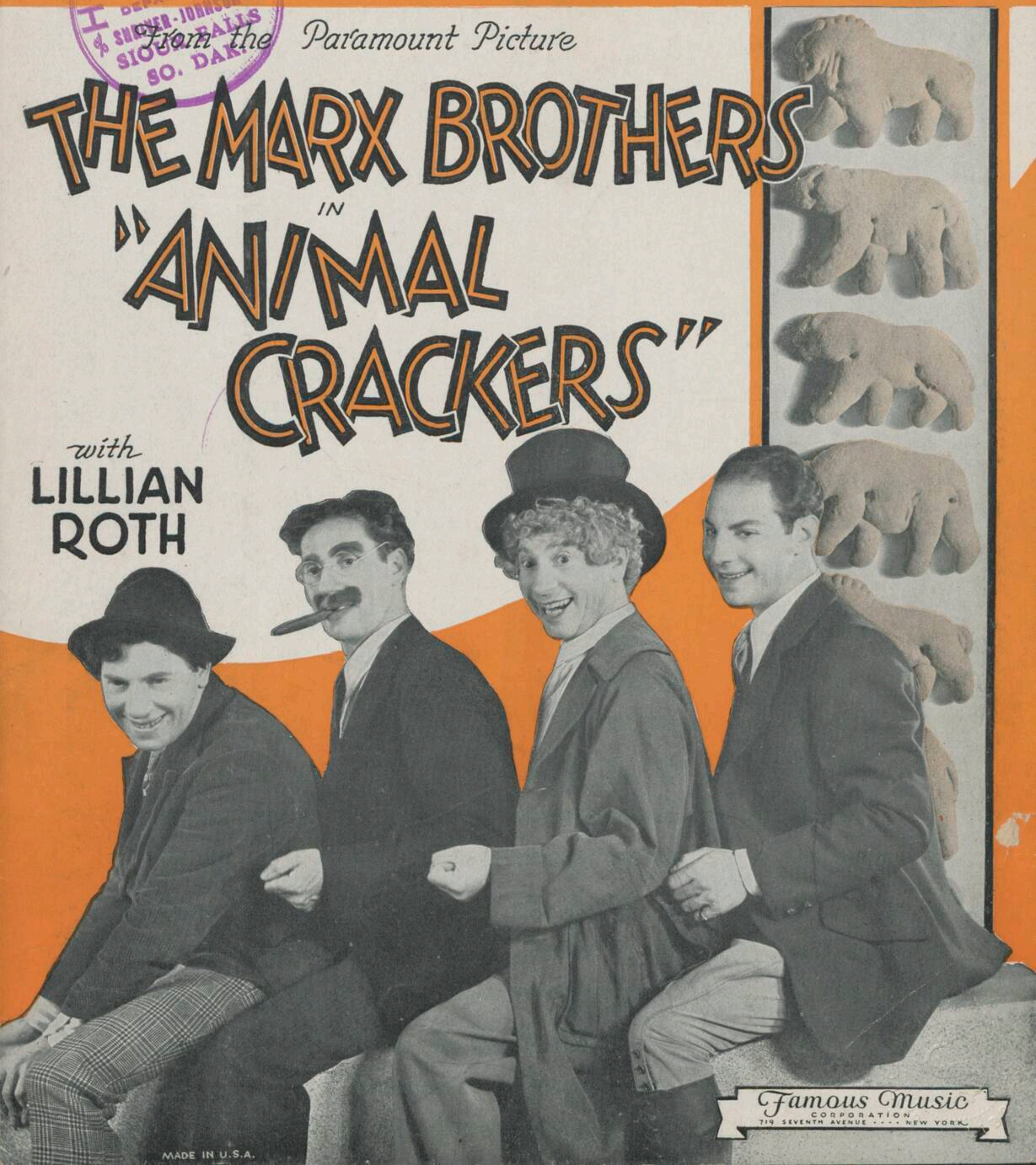

Famous Music
CORPORATION
719 SEVENTH AVENUE - - - - NEW YORK

MADE IN U.S.A.

Why Am I So Romantic?

Words by
BERT KALMAR

Music by
HARRY RUBY

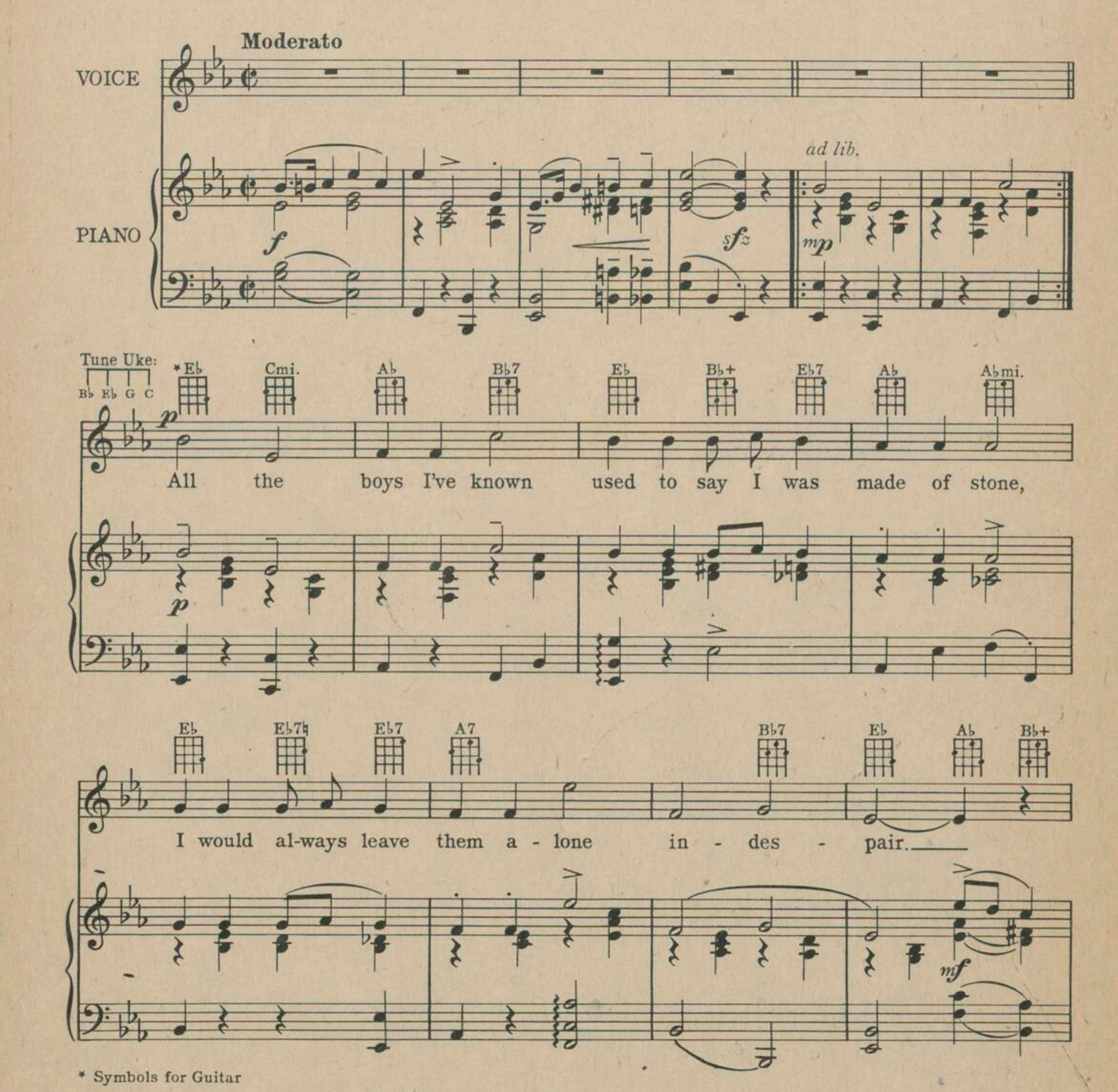

* Symbols for Guitar

Copyright MCMXXX by Famous Music Corp., 719 Seventh Ave., N. Y. C.
(Published by arrangement with HARMS Inc.)
Copyrighted in South America by Harry Kosarin, Rio de Janeiro
Propiedad Asegurada Para Republica Argentina Por Harry Kosarin, Buenos Aires
Propiedad Asegurada Para Republica Uruguay Por Harry Kosarin, Montevideo

 International Copyright Secured *Made in U. S. A.* *All Rights Reserved*

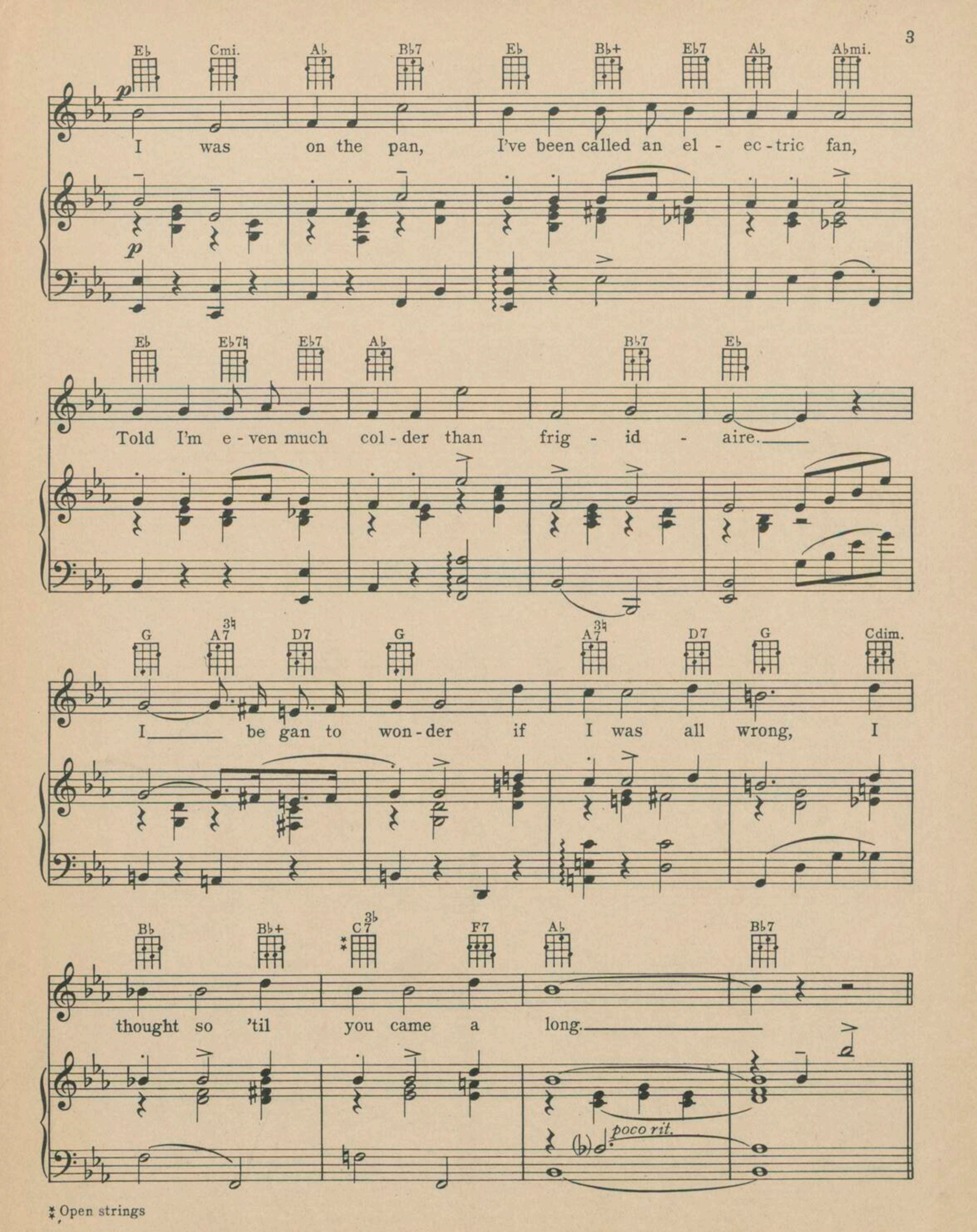

* Open strings

REFRAIN

p-mf

Eb Cmi. Ab Bb7 Ab Bb7 Eb F7 Bb7 Bb+

Tell me dear, Why am I so ro - man - tic?

p-mf

Eb Cmi. Ab Bb7 Ab Bb7 Eb Eb7

When you're near, Why am I so ro - man - tic?

mf

Ab G7 Cmi. Eb Ab G7 Cmi.

What a grand feel-ing when your lips meet mine, That cer - tain

p

Eb D7 Gmi. Ebmi. F7 Bb7

some-thing comes steal-ing up and down my spine.

Eb Cmi. Ab Bb7 Ab Bb7 Eb Ab Bb7 Bb+

I don't know what it is you do to me.

Eb Cmi. Ab Bb7 Ab Bb7 Eb Eb

You don't know half o' the good you do me,

mf

Ab G7 Cmi. Eb7 Ab G7 Cmi. F7 Cdim.

Oth - er boys bore me, They just leave me blue but

p

Eb Cmi. F7 Bb7 1. Eb F7 Fmi. Bbalt. F7 Bb+ 2. Eb B7 Bb7 Eb

Why am I so ro-man-tic with you? you?

mf *sfz*

EXCERPTS
FROM THE PARAMOUNT-PUBLIX PICTURE
LET'S GO NATIVE

IT SEEMS TO BE SPRING

Lyric by
GEO. MARION Jr.

Music by
RICHARD A. WHITING

REFRAIN

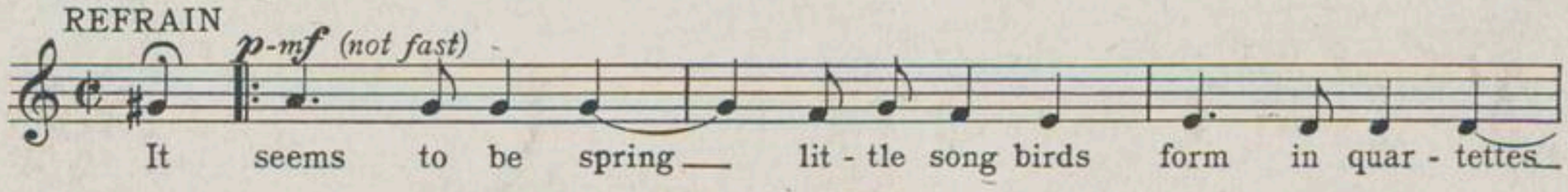

My Mad Moment

Lyric by
GEO. MARION Jr.

Music by
RICHARD A. WHITING

REFRAIN (Not fast)

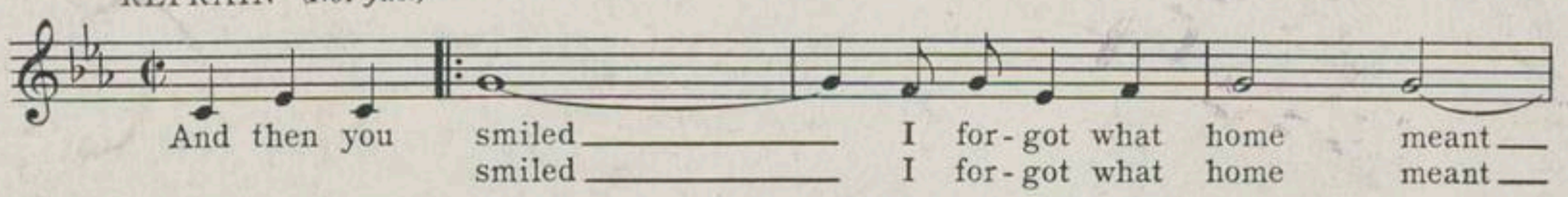

I've Gotta Yen For You

Lyric by
GEO. MARION Jr.

Music by
RICHARD A. WHITING

REFRAIN Moderato

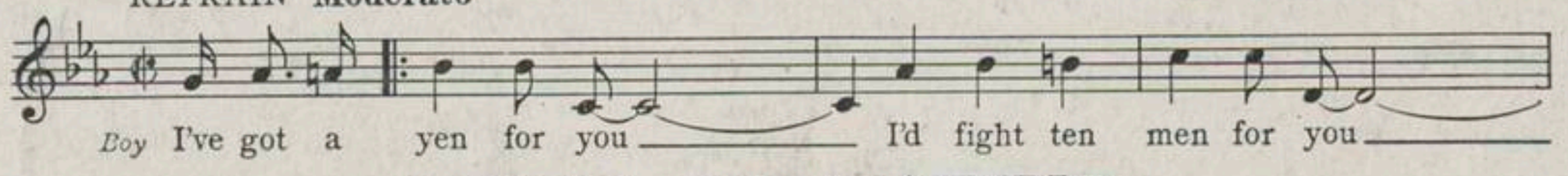

LET'S GO NATIVE

Lyric by
GEO. MARION Jr.

Music by
RICHARD A. WHITING

REFRAIN Fast

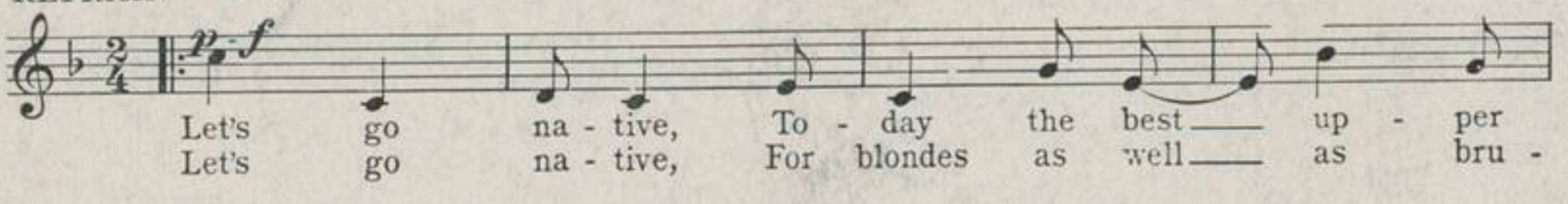

Copyright MCMXXX by Famous Music Corp., 719 Seventh Ave., N.Y.C.
International Copyright Secured *Made in U. S. A.* *All Rights Reserved*

RECORDS AND PIANO ROLLS CAN ALSO BE PROCURED FOR THE ABOVE SONGS AT YOUR LOCAL DEALER

PUBLISHED BY
FAMOUS MUSIC CORP., 719 SEVENTH AVE. NEW YORK CITY